

The

YE
AR
L
I
N
G



Monticello Junior High



DEDICATION

The annual staff wishes to dedicate this year's annual to all the future lawyers, doctors, dentists, engineers, teachers, artists, musicians, actors, actresses, world leaders, and others whose pictures appear in the following pages and to their present teachers.

It is our hope that, in years to come, this annual will serve to recall many happy memories of friends and events at Monticello Junior High School.



Mr. Eyer
Principal

Russell V. Eyer



Mr. Soper
Vice Principal

Ed Soper



Mrs. Hart
Secretary



Mrs. Lemick
Secretary

E. Lemick



Mr. Voss
Boys Counselor

Ed Voss



Mrs. Baughman
Girls Counselor

FACULTY

Miss Atkins-Languages Arts
9th Grade
Mr. Chess-Mathematics
Mr. Crook-Home Room
7th Grade
Mrs. Crook-Social Studies
9th Grade



Mr. S. Davis-Art, Mechanical
Drawing
Mr. J. Davis-Home Room
7th Grade
Mr. DeJarnatt-Home Room
8th Grade
Miss Drake-Home Room
7th Grade



Mrs. Edwards-Music
Mr. Frank-Photography, Music,
Science
Mr. Freter-Mathematics
Mr. Fulton-Wood Shop



Mr. Gattiker-Orchestra
Mr. Gilkey-Agriculture
Mr. Coleman-Home Room, 8th Grade
French, Latin
Mr. Gunderson-Metal Shop



Mr. Hale-Science, Mathematics
Miss Heidenreich-Knives Making,
Art
Miss Hess- Library
Miss Rice-Home Room 7th Grade



Mrs. Hilton-Mathematics
Mr. Holbrook-Home Room 7th Grade
Mr. Holmes-Home Room 8th Grade
Mr. Houglum-Music, Science



Mr. Hurst - Resources
Mr. Jennings - Mathematics,
Science
Miss Johnson - Art
Miss Jones - Home Room
7th Grade



J. Hurst

J. Jones

FACULTY CONTINUED
 Mrs. Kelly - Home Economics
 9th Grade
 Mr. Kerr - Orchestra
 Mr. Larsen - Mathematics,
 Social Studies
 Mrs. Ledford - Home Room
 8th Grade



Rachel Ledford

NINTH GRADE

Mr. Long - Home Room
 8th Grade
 Miss C. McBain - Home Room
 9th Grade
 Miss G. McBain - Mathematics,
 Visual Aid
 Miss Maskell - Physical
 Education



A. Mortellaro
May 28, 1958

Mr. Mortellaro - Language
 Arts, Spanish
 Mr. Rooney - Social Studies
 Language Arts
 Mrs. Sisson - Physical
 Education
 Mr. Smith - Art



Mr. Stinnette - Mathematics
 Mr. Storey - Band
 Mr. Tack - Chorus
 Mrs. Tobin - Home Economics



Samuel Tack

Mr. Vandensen - Physical
 Education
 Mr. Whitted - Physical
 Education
 Miss Anderson - Nurse



Miss Anderson

Wally Whitted
L. Anderson

Not pictured:
 Mr. Lindslien - Band

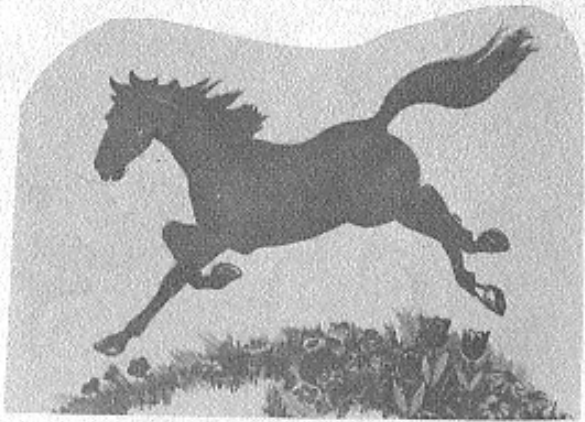

Alexander,
Lorrie
Allison,
Brenda
Allred, Judy
Anderson,
Bruce
Anderson,
Gordon



Anderson,
JoAnn
Anderson,
Judy
Anderson,
Patricia
Anderson,
Valen
Arneson,
Phyllis



Aronson, Phil
Arthur,
Richard
Baker, Max
Barnes, Nancy
Barnett, Lee



Barr, Rena
Bartolus,
Frank
Bates, Donna
Bean, Rosa
Beebe,
Amelia



Baube,
Cecelia
Bendelson,
Brookes
Bersan,
George
Bergman,
Larry
Bleck,
Lennie



Bluns,
Kristine
Bokannon,
George
Booth, Satsy
Brack,
Sylvia
Brackatt,
Bruce



Bradbury,
Judy
Brantley,
Barbara
Brentano,
Walter
Britton,
Barbara
Bruzell, Joe



Bryant, David
Bublitz, Sharon
Buchan, Billy
Burke, Douglas
Bush, Frank



Calhoun, Larry
Carlson, Gene
Carlson, Tommy
Carron, Rose
Casey, Judy



Chase, Barbara
Christ, Judy
Christian, Nancy
Clarno, Rolland
Coburn, Carole



Coburn, David
Cole, Rodney
Coleman, John
Conrad, Judy
Constant, Peggy



Cook, Martha
Cooper, Patrick
Cooper, Sandra
Cope, Tom
Covel, Nancy



Cowlishaw,
Charlotte
Creviston,
Karen
Crook, Roger
Dalton,
Sharon
Davis,
Beverly



Davis, Jackie
Davis, Myrna
Davis, Loretta
Deckard, Bill
DeFrist, Dale



DeFries, Gale
Dore, Theresa
Dum, Tom
Dunsmuir, Charlie
DuWall, Dwight



Eastlick, Paul
Eaton, Melvin
Ehrmentraut, Don
Ellsworth, Jim
Engelmann, Viola



Emerson, Everett
Edelbrock, Carla
Edelbrock, Karen
Eret, Janice
Erickson, Young



Erickson, Rodney
Erickson, Steve
Erickson, Tommy
Eubanks, Selly
Evans, Paul



Evans, Cuida
Eysan, Bernice
Falter, Linda
Farland, Alan
Farland, Sandra



Fittro, Janette
Fittro, Phyllis
Forberg, Pat
Fox, Mike
Frenson, John



Friensen, Don
Fuller, Patricia
Fuller, Sharon
Fuqua, Dean
Gantz, Tom



Gauthier, Bill
Gehle, Kay
Gillis, Mary
Gledis, Tom
Goatcher, Jim



Golding, Danny
Gorans, Terry
Gore, David
Graff, Gary
Graham, Judy



Grant, Rocky
Graseth, Gury
Grauer, Randy
Gregg, Terry
Gregory, Sharon



Grods, Mara
Grove, Candy
Hage, Allen
Hage, Avon
Hall, Sharon



Hamilton, Floyd
Hannaford, Bill
Hansen, Jerry
Hanson, Marlene
Harper, Jack



Harrison, Phillip
Hart, Mary
Hann, Marvin
Henton, Betty
Heitich, Richard



Heizelman, Donna
Heritage, Donna
Heraus, Margret
Herring, Michael Ann
Hill, Kathy



Hillsman, Ann
Hirsch, Stan
Hodewalker, Lynn
Holcomb, Don
Hollod, Daniel



Hollod, David
Holt, Diane
Hosse, Marlyn
Hoss, Denny
Huffines, Bob



Hulta, Lester
Hurlay, Jack
Hyde, Mike
Ivins, Zane
Ingram, Cloie



Jackson, Nancy
Jacobson, James
James, Patty
Jansen, Cheryl
Jandro, Kay



Jenkins, Carol
Jensen, Sharon
Johanson, Kemy
Johnson, Charlie
Jonson, Connie



Johnson, Donald
Johnson, Dorothy
Johnson, Gail
Johnson, Mary
Jones, Pat



Jones, Shirley
Kain, Penny
Kaiser, Barbara
Kell, Art
Kennedy, Bill



Kerbauch, Helen
Kerle, Ann
Kilby, Kay
Killebrew, David
King, Bob



Kisar, Sue
Klatoch, Linda
Koehler, Sonny
Korpinen, Kenneth
Krazbeck, Conde



Krull, David
Kuplis, Edgar
Lafady, Jerry
LeFleur, Margie
L'Anis, Francis



Lau, Cecelia
Lau, Larry
Laulainen, Klise
Leuch, Jerry
Lee, Kent



Laniers, Polly
Lizands, Alfred
Lloyd, Dennis
Long, Sandra
Lounsbury, Sandra



Land, Janet
Lundin, Sonja
Madison, Kenny
Maki, Elaine
Mansker, Phillip



Marchbanks, Ralph
Maris, Sandra
Marks, Larry
Martin, Bill
Martin, Dick



Martin, Jackie
Martin, Sally
Mayr, Steve
McClankey,
Dinah
McCoy, Leo



McDonald,
James
McFadden,
George
McGee, Rozmie
McMahon, Daral
Mikkelsen,
Scott



Miller, Jessie
Miller, Jo-Mae
Miller,
Neleeta
Monahan,
Glenn
Monahan, Mike



Moon, Russ
Muller, Susan
Munger, Joyce
Murray,
Malvin
Myers, Lenny



Mehl,
Patricia
Melson, Jenny
Melson,
Maureen
Ment, Jerry
Menz,
Joanne



Moblitt,
Carolyn
Morton, Patsy
Mordine,
Sidney
Mowatny, Dawn
Muzes, Eutch



Oaks, Ann
O'Brien,
Claster
Oler, Louise
Oliva, Sonny
Olson, David



Olson, Billy
Oswald, Jackie
Owens, Ralph
Page, Sharon
Paine, Mike



Pannell,
Marilyn
Parsons,
Maureen
Paulsen,
Charles
Payne, Kathy
Pegg, Linda



Pennington,
Earlene
Perkins, Sandra
Feyton, Judy
Piper, Jane
Poston,
Patricia



Powell, Charles
Powell, Judy
Powers, Frances
Freston, Mike
Priestley,
Nickola



Puppe, Shirley
Purcell, Michael
Purkiss, Ilene
Painlin,
Patricia
Rackliff, Diana



Rastovski,
Sandra
Ratcliffe,
Lyle
Reed, Terri
Reed, Tom
Reeder, Julia



Reese, Janet
Reynolds,
Bernice
Rheams,
Ronald
Rice, Tom
Rich, Diane



Michie, John
Milling, Bob
Miley, Marjorie
Riser, Ronald
Robbins, Glen



Robinson, Steven
Roginski, John
Rogers, Ronald
Roeph, Francis
Rooney, Sally



Russell, Carolee
Saxon, Nancy
Scharf, Susan
Schmitt, Evelyn
Schimmel, Judy



Schoenover,
Kenneth
Schrock, Violet
Sellers,
Virginia
Sells, Glen
Shajested,
Norma



Sharky, Dyanie
Shill, Dennis
Shill, Milton
Shivley, Theresa
Simons, Sharon



Simpson, William
Stribba, James
Strusada, Linda
Straje, Sigrid
Slater, Sherry



Smith, Cathryn
Smith, Fred
Smith, Jim
Smith, Jean
Smith, Lynette



Smith, Sandra
Smith, Tommy
Soderman, Seppo
Solain, Craig
Stacy, Richard



Steele, Sharon
Stenlund, Larry
Stephens, Floyd
Stookdale, Fae
Styve, Sharon



Sugge, Mary Ann
Subovaty, Alice
Swafford, Ellen
Taylor, Charles
Therensen,
Kathy



Thompson, Robert
Thornley, Judy
Toney, Dale
Toney, Paul
Tripp, Susan



Trotter, Sharon
Uitalo, Bill
Vance, Sylvia
Vasicko,
Sally Jo
Walker, Pat



Waller, Jim
Walston, Shirley
Walthers,
Dianna
Washburn, Janice
Watson, Donald



Weatherford,
John
Welch, Kaaron
Welton, Arthur
Westervelt,
Gary
Westgard,
Severly



Westrick,
Phyllis
White, Tom
Widmer, James
Wilde, Carol
Wilkinson,
Joyce



Williams, Carol
Williams, Iris
Williamson,
Hedwig
Wilson, Tommy
Wollenberg,
Kenny



Woodard, Bonnie
Worel, Jack
Wolf, David



EIGHTH GRADE

AUTOGRAPHS

E. Ricky Arthur

Jerry Leach



Abell, John
Ainars, Viana
Alexander,
Layne
Asaris, Fred
Anderson, Marie



Anselmi, Tony
Antrosio, Susan
Armstrong,
James
Arnits, Ivare
Ascoli, Verlaime



Bailey, Jana
Baker, Sonja
Barber, Robert
Bates, Gary
Benefiel, Ralph



Bartley, Scott
Berglund, Karen
Bergman, Cliff
Bergman,
Patricia
Berridge,
Sharry



Bert, Karen
Beveridge, Mike
Blighaus, Mary
Black, Audrey
Black, Doxma



Blessing,
Bonnie
Blomart,
Bonnie
Bochanyin,
Michaelo
Borgen, David
Britzins, Betty



Brown, Linda
Brown, Perry
Bryson, Gary
Buckee, Carol
Buckholz, Gary



Burkes,
Patricia
Burr, Daniel
Byrnes, Edwin
Callahan,
Thomas
Calles, Dianne



Carey, Marlene
Carr, Barbara
Cassy, Billy
Chadwick,
Darrin
Chapman, Terry



Chandler, Linda
Chess, Dick
Childers,
Linda
Childers,
Stephen
Chest,
Vernetta



Clark, Sharon
Clegg, Billy
Clubb, Gerald
Colman, Lloyd
Cooper, Larry



Colucci,
Robert
Conard, Iola
Conard,
Mardiella
Cone, John
Conny, Ken



Corn, Cecelia
Coulter, Arlene
Covert, David
Cullina, Lecca
Curtiss, Nancy



Custer, Ann
Dalton, Susan
Dales, Gayle
Davis, Jennifer
Davis, Linda



David, Sandra
Dutsch, Rolane
Diefel, Betty
Ell, Wilma
Mills, Lucy



Dixon, Gay
Dowl, JoAnne
Doyle, Maureen
Dukes, Lorraine
Duniec, Louise



Eastlick, Ruth
Eden, Charles
Edin, Michael
Eman, Stephan
Embuck, James



Eloos, John
Eyer, Charles
Farquhar, Mike
Fisher, Connie
Flatt, Linda



Flick, Kathy
Flick, Keith
Franko, Tommy
Fredrickson,
Loretta
Pugit, Jimmy



Fuller, Karen
Fuller, Shirley
Garvey, Sharon
Gates, Jim
Geertgens,
Darrel



Geertgens,
Julianne
Gentry, Judy
Golding,
Mary Ann
Goodrich, Gary
Graves, Richard



Greenley, Dick
Greenmyer,
Caryl
Brigley,
Kenneth
Gross,
Jeannette
Groves, Kenneth



Gunderson, Gary
Fagle, Roger
Haupten, Larry
Haxilton,
Wayne
Hanley, Gerald



Harke, Dorothea
Harlan, Patsy
Hawks, Reggie
Hayes, Barbara
Heiz, Betty



Helms, Billy
Henderson,
Tooni
Hendricksen,
David
Hendrickson,
Don
Herron, James



Hillman,
Charles
Hilton, Sally
Holovan,
Leatrice
Hollister,
Linda
Hornet, Mary
Ann



Houma, Kathleen
Howell, Myra
Huffman, Robert
Hughes, Francis
Hunter, Cindy



Hutchinson,
Sharon
Jensen, Mary Lou
Jessen, Walter
Johnson, David
Johnson, Gordon



Jurick, Geraldine
Kann, Stephen
Karl, Dale
Seeler, Ron
Zeeling, Carl



Zeeling, Marlene
Bellay, Kitty
Kennedy, Ray
Karr, Sharon
Killebrew, Sue



Kiltan, Larry
Kincaid, Kathleen
Kinch, Gary
Kitchan, Henry
Klingberg, Jan



Knapp, Kenny
Kochis, Diane
Korpinen, Richard
Kotans, Ray
Kunkle, Carol



LaCourse, Norman
LaFond, Jeanette
Laukainen, Elmer
Lodford, Curt
Lindsay, Gary



Little, Joseph
Little, Mary Ann
Loren, Jon
Luff, Margery
Lundt, Sharon



Lydie, Gary
Madison, Diane
Mamke, Harold
Nazi, Karl
Nilsson, Elaine



Manners, Robert
Maric, Gerry
Martin, Larry
Matacc, Dick
Mayer, Carolyn



McCormick, Mike
McCorsick, Monty
McCullough, Trudi
McDonald, Jim
McFarling, Gloria



McCaughan, Donald
McGill, Virgil
Mellis, Shirley
Menghini, Patricia
Meyer, Michael



Miller, Patricia
Miller, Daniel
Miller, Melvin
Miller, Sherry
Miller, Susan



Neffit, Leonard
Kollanen, Wanda
Moore, Emma
Moore, Jim
Moreland, Earl



Morlock, Donna
Mortimore, Ben
Mullins, Judy
Murray, Wanda
Myklebust, Sharon



Nagel, Larry
Nelson, Kirby
Nelson, Donald
Michel, David
Olson, Ronald



Giam, Eddie
Giam, Bart
Giam, Hubert
Gibson, Dennis
Gibson,
Christina



Gier, Fred
Gier, Craig
Gibson,
Eileen
Gibson, Tony
Gibson, David



Gibson, Marion
Gibson,
Virginia
Gibson, Joe
Gibson, Dixie
Gibson,
Raymond



Gibson,
Patricia
Gibson,
Janis
Gibson,
Diane
Gibson,
Susan
Gibson,
Johnny



Gibson, Jean
Gibson, Thomas
Gibson, Sylvia
Gibson, Ronald
Gibson, Carol



Gibson,
Orville
Gibson, Larry
Gibson, Jerry
Gibson, David
Gibson, Charles



Gibson, Anis
Gibson, Terry
Gibson,
Bonnie
Gibson, Charles
Gibson, John



Robinson,
David
Robinson, Phil
Robinson, Ray
Robinson, Kay
Robinson, Jeanne



Roth, Georgian
Roth, Joel
Roth, Bruce
Roth, Allan
Roth, Tommy



Schaefer, Gayle
Schaefer,
Phillip
Schaefer,
Jarrell
Schaefer, Nancy
Schaefer,
Dickie



Schaefer, Judy
Schaefer, Allen
Schaefer, Buddy
Schaefer, Carol
Schaefer, Charles



Sisson, Linda
Sisson, Iue
Sisson, Darlene
Sisson, Andrew
Sisson, Arvid



Smith, Linda
Smith, Ruth
Smith, Betty
Smith, Sandra
Smith, Nancy



Stout, Dixie
Stout, Gaylon
Stout,
Donald
Stout,
Robert
Stout,
Julie G.



Sullivan,
Judy M.
Taylor, Henry
Thompson, John
Tienhaar,
Ronald
Tooley, Mary Jo



Tramm, Sue
Traub, Mike
Vaughn, Ernie
Wakefield, Jim
Walden, Diane



Walston, Jerry
Walters, Dwight
Ward, Don
Ward, Walter
Warring, Mark



Webster, Lulu
Weed, Roberta
Wengrynak,
Kellie
West, Susan
Westrick, Janice



White, Gary
White,
Geraldine
White, Pauline
Whiteaker,
Sally
Wharlow, Janet



Williams,
Beverly
Williams,
Kathryn
Williams,
Patricia
Williams, Steve
Wills, Allen



Wilson, David
Wilson, Mike
Winchester,
Connie
Windus, Charles
Wilson, Dave



Wood, Jeanine
Woodard,
Richard
Worley, Allen
Young, Katy
Zimmerman,
Donna



Not Pictured:

Reynolds,
Mary Ann
Jensen,
Cristine

AUTOGRAPHS

Donald Nelson

*Virgil
Mellor*

SEVENTH GRADE

John P. Scott
Louise Ashin
Whiteaker

Melvin Ambuehl

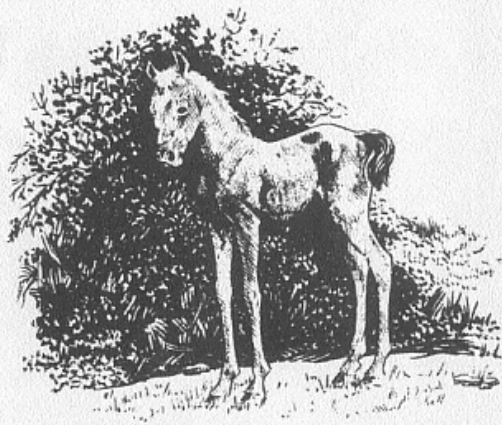

Adams, Ronald
 Amadon, Frank
 Ambuehl, Melvin
 Amundson,
 Marilyn
 Anderson, Dale



Anderson,
 James
 Anderson, Jim
 Andrews, Mary
 Asher, Elton
 Asher, James



Ashton, Terry
 Aubol, John
 Averett, Tom
 Backman, David
 Baichtal,
 Juanita



Baker, Darrell
 Baldwin, Terry
 Bales, Bob
 Barker, George
 Barr, Betty Jo



Barry, Joe
 Bauman, Dennis
 Beebe, Terry
 Beisse, Mark
 Berg, Eileen



Elack, Donna
 Elack, Douglas
 Elack, Tony
 Blums, Liene
 Bonner, James



Braack, Albert
 Brackett,
 Gordon
 Bradburn, Carol
 Bradley,
 Brooklyn
 Brewer, James



Browning, Jansine
 Brundin, Sharon
 Buckley, Judy
 Buley, Claude
 Bushing, Renee



Byrd, Terry
 Callos, Gary
 Calkins, Joan
 Campbell, Patty
 Carasco, Jane



Carlson, Pamela
 Carman, Keith
 Carmichael, Dan
 Carr, Nancy
 Carron, Larry



Chambers, Pamela
 Chambers, Ronny
 Chandler, Carol
 Chanier, Donna
 Chinchin, Charlotte



Clark, Dennis
 Clement, Jack
 Cobb, Patricia
 Coleman, Ronnie
 Cope, Robert



Coldwell, Betty
 Coulter, Bill
 Cowlishaw, Jane
 Cox, Birk
 Crumrine, Loran



Cusic, Beverly
 Dalsgard, Sandra
 Davis, Betty
 Davis, Susan
 DeNune, Douglas



Deckard, Art
 Derkacht, David
 Dill, Betty
 Dills, Jerry
 Dixon, Leonie



Dowd, Judy
 Downun, Joe
 Downun, Mary Ann
 Dow, Kerry
 Drum, Herbert



Drum, Patricia
 Dual, Bonnie
 Dunn, Kenny
 Eckstein, Sherye
 Eddy, Joyce



Ellsworth, Tom
 Embree, Joel
 Eryeart, Jimmy
 Erdman, Dianne
 Ericksen, Bobby



Erickson, Dale
 Evans, Glenda
 Everest, Patricia
 Pettis, Kathy
 Fielder, Sheryl



Fisher, Sharon
 Fittro, Tommy
 Fix, Calvin
 Fotheringill, Larry
 Franzen, James



Fry, Margaret
 Fugua, Janet
 Fuqua, Linda
 Fulford, Linda
 Gauthier, Pam



Gauthier, Patsy
Gerity, Stanley
Glassett, Bobby
Giesy, Kent
Gilchrist, Heather



Gilchrist, Ross
Gillmore, Deanna
Gleim, Nancy
Gostcher, Sandra
Goldbeck, John



Goldbeck, Harry
Goodland, Marita
Goodrich, Roy
Grauver, Danny
Grauver, David



Graves, Carolyn
Gray, Gary
Green, Patricia
Green, Thomas
Griffith, Shirley



Griffiths, Dale
Grimes, John
Gunter, Cheryl
Hagemann, Connie
Halbert, Phyllis



Hanly, Melody
Hansen, David
Harris, Patsy
Hastings, Darlene
Hautala, Joann



Hayes, Robert
Hays, Bob
Heaton, George
Hedberg, James
Hedge, Loren



Herlocker, Larry
Heitsch, Derek
Hert, Marian
Hinshaw, Joan
Hislop, Patricia



Hokkanen, Jeannie
Hollis, Diana
Horner, Carolyn
Houston, Jerry
Huffman, Nancy



Hutton, David
Jacobson, Craig
Jarrell, Joey
Jellum, Sharon
Jeska, Jimmie



Johnson, George
Johnson, Leslie
Johnson, Linda
Johnson, Mike
Johnston, Linda



Jones, Merritt
Jones, David
Kaipi, Mike
Keilwitz, Gary
Keller, Virginia



Kelly, Bruce
Kilburn, John
Kilthau, Willis
Kirchner, Doris
Kisor, Andy



Klein, Jimmy
Knapp, Larry
Koegler, Gary
Kolberg, Buzz
Krambeck, Cheryl



Kukas, Fred
Kundzins, Baiba
Labeau, Arthur
Lacy, Dale
Lakefish, Stan



Lamb, Michael
Landon, Paula
Lau, Linda
Laulainen,
Famela
Laursen,
Glenna



Lawhon, Emma
Lippy, Jerry
Logsdon, Jim
Long, Marie
Lott, Loretta



Lowe, Cathleen
Lund, Cathy
Lushenko,
Marjaret
Lyle, Judith
Mackey,
Paulette



Madison, Dean
Maki, Don
Mansker, Dennis
Mark, Stephen
Marks, Marvin



Martin, Gregory
Martin, Junior
Martin, Larry
Martin, Mike
Martin, Pete



Mathis, Linda
Mayclin, Carol
McAfee, J'Neil
McClelland,
John
McDonald, Susan



McLean, Doris
McMunn, Jim
Merchant,
Dorothy
Miller, O'Neal
Miller, Robert



Miller, Vernon
Milligan, David
Minthorn, Peter
Mott, Randy
Muller, Kenneth



Muller, William
Myers, Margaret
Nelson,
Christine
Nelson, Danny
Nelson, Gavin



Nelson, Leonard
Neuman, Wyatt
Nichol, Ted
Noha, Mike
Nolts, Melody



Norris, Lynda
Nugent, Dennis
Oakes, Margie
Oler, Ronnie
Oliver, Sherri



Olson,
Rose-Marie
Omdahl, Carol
Packard, Jodie
Packard, Mary
Paine, Velda



Parvi, Eileen
Parvi, John
Payne, Jim
Pedersen, Andria
Pederson, Roger



Ferry, Michael
 Peterson, James
 Peterson, Ronald
 Piper, Barbara
 Portlock, Christine



Portner, Bobby
 Powell, Wally
 Prather, Gary
 Pressnell, Roberta
 Presson, Ruth



Price, Larry
 Puccia, Phyllis
 Quillen, Janet
 Reavis, Steve
 Reed, Charles



Renfro, Lilla
 Rhodes, Diane
 Rhodes, Sydney
 Rice, Barry
 Rice, Kathy



Rice, Sue
 Richter, Earl
 Rickaby, James
 Rickaby, Patricia
 Riley, Mary



Robb, Cheryl
 Robbinsin, Steven
 Robinson, Phil
 Roemer, Leona
 Ross, Rebecca



Rossi, Pauline
 Rupert, Carole
 Rynevich, Leonard
 Sawyer, Willard
 Saxon, Gerry



Handwritten note: James Sawyer

John Scheffe

Schaefer, Donna
 Scheffe, John
 Schippers, Mary
 Schneider, Mary Jo
 Schoonover, Carol



Schoonover, Gary
 Schwartz, Marjorie
 Schweikhardt, James
 Sechler, Ray
 Sell, Dick



Sheridan, John
 Siemers, James
 Simpson, Bud
 Simpson, Patricia
 Simpson, Peggy



Sisson, Linda
 Skibba, Sally
 Slater, Mary
 Smith, Bob
 Smith, David



Smith, Donna
 Smith, Marian
 Smith, Richard
 Sowders, Ann
 Specht, Bobby



Spindle, Chris
 Stafford, Donna
 Steinaure, Susan
 Stephens, Sherilyn
 Stoltz, Judy



Storey, Camille
 Strommer, Eugenie
 Stroope, Rodney
 Sukovaty, Jim
 Sumrall, Jancy Ann



Surby, Peggy
Swett, Linda
Taylor, E. J.
Terrell, Vicki
Thuma, Peggy



Tobiason,
Michael
Toney, James
Toney, Wayne
Ubl, Ronald
Van Sickle,
Jim



Venners, Val
Wagner, Bill
Wakefield,
Cathy
Wardle, Samule
Webb, Ralph



Weddle, Jimmy
Weed, Jerry
Wellcome,
Linda
Wentz, Daniel
White, Dan



White, Margaret
White, Steven
Whiteaker,
Louie
Whitman, David
Wick, Gary



Wiggins, Bill
Wilde, Bonnie
Williams, Bill
Williams, Carol
Williams,
Deenen



Williams,
Rodney
Williamson,
Erik
Willis, Frank
Winnebrenner,
Jimmy
Woods, Douglas



Woolford,
Ronald
Wright, Michael
Wulf, Ruth
Youk, Quentin
Zerkel, Bill



AUTOGRAPHS

Carroll Rubert 57-58

Jim Logsdon Bob Miller

Deenen Williams Dick Sell
Stanley Seible Jimmy Huska

Gary Prother 57-58

Doris McLean John Drimes

Joyce Eddy Jack
Bill Williams Dennis Nugent

"Beaver" Robinson Earl Richter
Jack Clement David Smith

Gary Koegler Peggy Fry

Steve Reavis in person

Donna Smith Betty Davis

Emma Laska

Cheryl Krambeck

Mary Ann Larson Nancy Carr

The
Y
E
A
R
L
I
N
G



STUDENTS ACTIVITIES

STUDENT COUNCIL OFFICERS
 MUEBACHS OFFICERS
 GIRLS LEAGUE OFFICERS
 ASSEMBLY COMMITTEE
 AWARDS COMMITTEE
 CONCESSIONS COMMITTEE

SOCIAL COMMITTEE
 PUBLICITY COMMITTEE
 FINANCIAL COMMITTEE
 AUDIO VISUAL CREW
 STAGE CREW
 ANNUAL STAFF
 SERVICE CLUB
 LIBRARY CLUB
 SPEECH CLUB
 RANDOM SHOTS



STUDENT COUNCIL OFFICERS

Row 1: Edna Morass, Historian; Brooks Bendtsen, President; Maureen Parsons, Secretary; Row 2: Jerry Henson, Business Manager; Ronnie Woodard, Vice President; Not pictured, Miss Heidenreich, Adviser.



MUEBACHS OFFICERS

Row 1: Mr. Yeard, Adviser; Jim Moore, Publicity Director; Curt Ledford, Treasurer; Row 2: Dick Chess, Program Chairman; Tom Rice, Vice President; Bob King, President; Dave Gore, Secretary.



GIRLS LEAGUE OFFICERS

Row 1: Mary Grodz, Vice President; Janice Eret, Program Chairman; Virginia Sellers, Secretary; Row 2: Susan Scharf, President; Mrs. Baughman, Adviser; Linda Kleitach, Treasurer; Alice Sakavoty, Music Director.



ASSEMBLY COMMITTEE

Row 1: Gadhil, Thusa, Crook, White. Row 2: Buckee, Bergman, Dalton, Mr. Holbrook. Row 3: Hart, Peckard, Meyer, Row 4: McCullough, Dowd, Simons, Herring.



AWARDS COMMITTEES

Row 1: Westgard, Bochayin, Erickson, Davis, Doyle, Lund. Row 2: Jovins, Johnson, Bodwalker, Wengrsynek, Mrs. Hilton, Miss McBain. Row 3: Mr. Jennings, Weakburn, Hamaford, Klingberg, Mrs. Jones.



SUCCESSION COMMITTEE

Row 1: Mr. Yeard, Mike Perry, Ray Sechler. Row 2: Mike Leah, Mike Edin. Members absent: Ken Kauler, Bob Sturgill.



SOCIAL COMMITTEE

Row 1: Lakafish, Caldwell, Stalts, Moilanen, Antrebus, D. Black, Peckard. Row 2: Welton, Long, Vondko, Bates, White, Erdelbrock, Harke, Green, Hielop. Row 3: Martin, Nowotny, Falter, Parsons, Myklebunt, Make, Small, Puppe, Minthorn. Row 4: Mrs. Ledford, Curtiss, Able, Alexander, L. Black, Hendricksen, Kelly, McCoy, Phillips, Mrs. Sverds.



PUBLICITY COMMITTEE

Row 1: Harris, Harris, J.M. Miller, J.A. Miller. Row 2: Booth, Reeder, Sakovaty, Mr. Smith.



FINANCIAL COMMITTEE

Row 1: Mr. Long, Bill Olson, Mr. Freter. Row 2: Ronnie Woodard, Jerry Hansen.



AUDIO-VISUAL CREW

Row 1: Nelson, Lefkoff, Ehlers, Antebus, Wilde, Evans, Grauer, Kuehn, Goldbeck. Row 2: Vaughn, Koehler, Reese, Herlocker, Schmidt, Dow, White, Noah, Payne, Ellsworth. Row 3: Reeder, Robinson, Davis, Hedberg, Myers, Pratt, Keeler, Cuborn, Hillman, Hairiger. Row 4: Rogains, Eaton, Byrd, Bergen, Greeley, Clew, Sheridan, Zerkel, Clubb. Row 5: Westorfurd, Marchbanks, Reed, Wills, Gunderson, Stardevant, Westervelt, McCormick, Stenlund, Miss McBain. Row 6: M. Wilson, Maki, T. Wilson, Calhoun White, Lydic, Evans, Lacoursiere. Row 7: Olsen, Hendrickson, Glien, Bergann, Erickson, Hannaford, Kennedy, Coney, Sayles, Mahke.



STAGES CREW

Row 1: Bates, Berman, Rogers, Erickson. Row 2: Childers, Gatchler, Mr. Fulton, LaCourriere, Keeler.



ANNUAL STAFF

Row 1: Fennell, Parsons, Rodwalker, Smith, Simmons. Row 2: Mr. Hurst, Eret, Sukavoty, Woodward, Erickson. Row 3: Hanson, Hendrickson, King, Bendtson.



GIRL'S SERVICE CLUB

Row 1: Miller, Rooney, Harkes, White, Grode, Payne, Davis, Wengraynek, Reese, Skuja, Barnes, Wolston, Heiselman, Simmons, Sellars, Smith, Davis, Bergman, Dalton, Erdelbrock, Berridge, Williams, Murray, West. Row 2: Doyle, Vasicko, Heaton, Norton, Williams, Thornley, Rich, Hart, Leniere, Gillis, Rodwalker, Jansen, Fisher, Millar, Bredbury, Bert, Kilby, Bates, Dalton, Eiser, Long, Malstrom, Falter. Row 3: Niski, Kerr, Blessing, Greenmeyer, Alexander, Parsons, Martin, Miller, Paine, Purkiss, Nehl, Eret, Arneson, Thomason, Shrock, Washburn, Piper, Pannell, Myklebust, Simmons, Maki, Steele. Row 4: McCullough, Foster, Klatsch, Irvins, Sukavoty Herring, Rosenblum, Munger, House, Mayer, Payne, Kelly, Erdelbrock, Dowd, Menghini, Lundin, Foresburg, Scharf, Lund, Tripp, Heritage, Buckee.



LIBRARY CLUB

Row 1: Harko, Payne, Jensen, Aimers, Farland, Reiniger, Dunec. Row 2: Hall, Myklebust, Quinlan, Small, Williams, Mullins, Eubltz. Row 3: Rich, Rodwalker, Long, Piper, Malstrom, Buckee, Hart. Row 4: Washburn, Alexander, Walters, Hendrickson, Peterson, Eastlick, Federson.



SPEECH CLUB'S ONE-ACT PLAY - BOBBY SOX
 Cast - Row 1: John Freeman, Brookes Bendtson, George Bohannon, David Olson.
 Row 2: Nadia Evans, Pat Nehl Virginia Sellars, Advisor not pictured:
 Mr. Mortellaro.



SPEECH CLUB'S ONE-ACT PLAY- GREAT SMOKIES
 Cast - Row 1: Ken Keeler, Sharon Dalton. Row 2: Kay Posenblum, Travis
 McCullough, Linda Sisson, Sharon Gregory. Row 3: John McClelland, Tom
 Erickson, Linda Sissons, Bill Hannaford. Advisor not pictured :

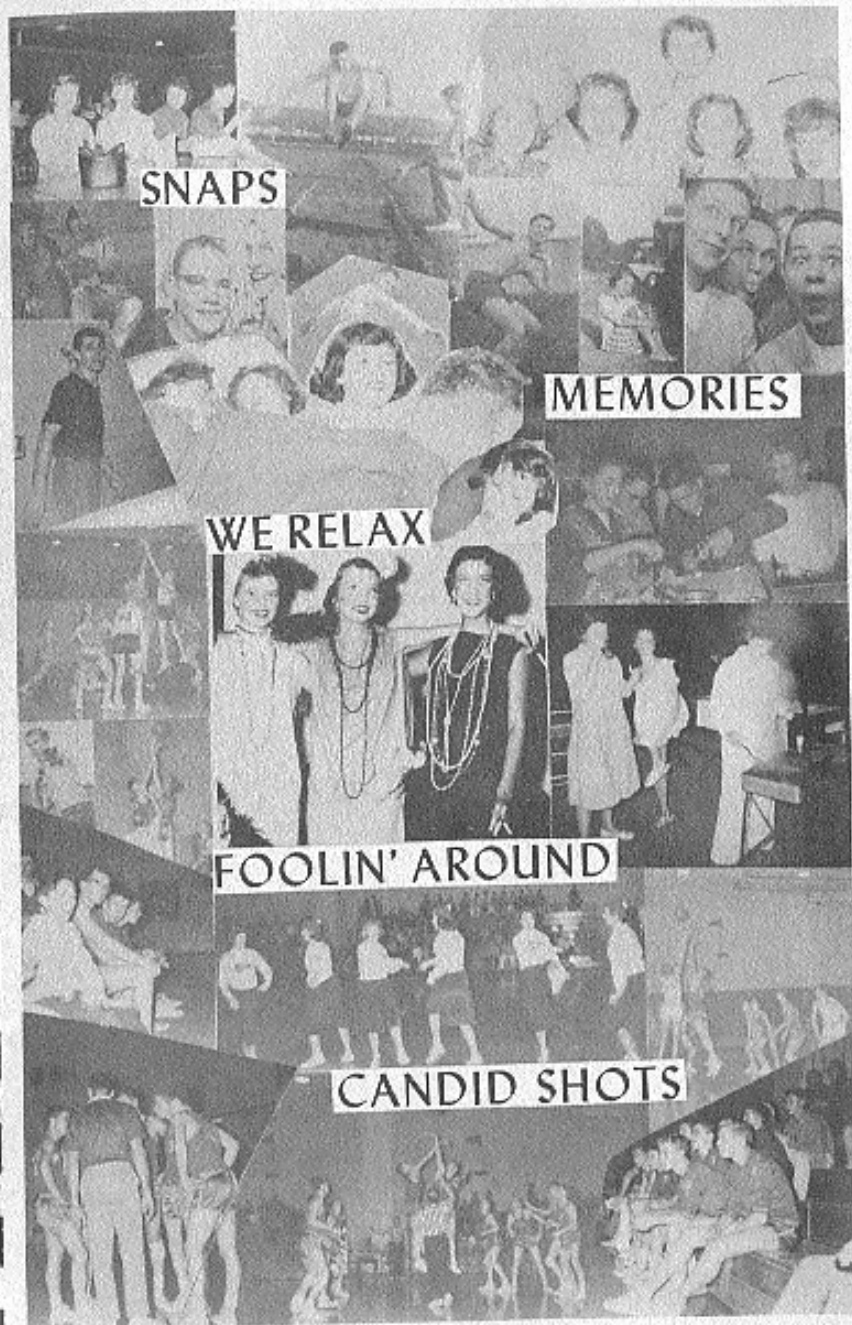

The
Y
E
A
R
L
I
N
G

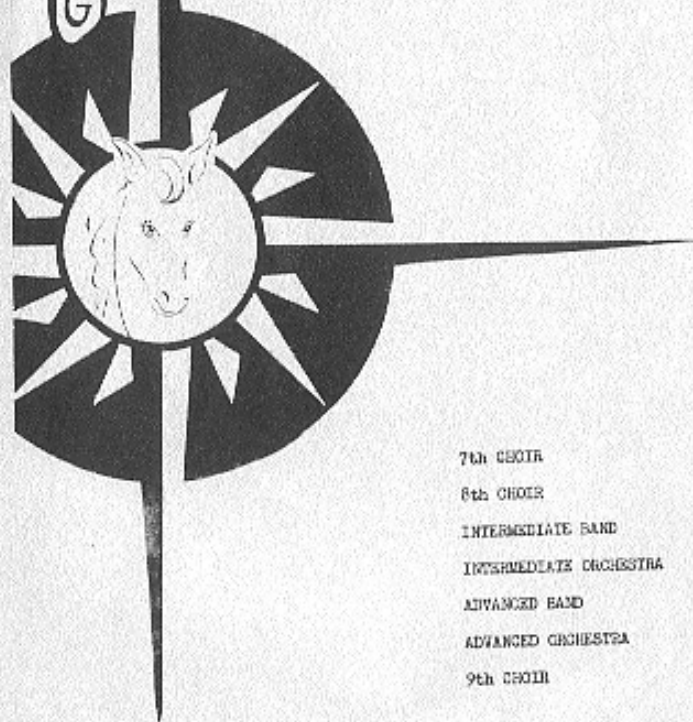

MUSIC

7th CHOIR
8th CHOIR
INTERMEDIATE BAND
INTERMEDIATE ORCHESTRA
ADVANCED BAND
ADVANCED ORCHESTRA
9th CHOIR



SEVENTH CHOIR

Row 1: Specht, Engeart, Storey, Simpson, Paine, Harris, Davis, Fisher, T. Black, Frackett. Row 2: Saxen, Andrews, LaBau, Kilbourn, Sawyer, D. Black, Fielder, Rice, Holbert, Bradburn, Barry, Jones. Row 3: Sissers, Ibbinsen, Kukas, L. Johnson, Laitainen, B. Black, Laurson, J. Packard, Cobb, Cokes, Hansen, Myers, Carlson, Gillmore, Thunn, Green, Rislop. Row 4: Mrs. Everts, Wick, McClelland, Madison, M. Packard, Cloir, Mathis, Nelson, Hagemann, Peterson, Czuchsel, Minthorn.



EIGHTH CHOIR

Row 1: Keeling, Ekvan, Britsius, Deifel, Bloomsert, Antrobus, Myklebust, Jensen, Dalton, Burr, Matson. Row 2: G. White, Byrnes, Reiniger, Holcomb, Paine, Madison, Garvey, Murray, Mollanen, Marks, McDonald, Cose. Row 3: Farquhar, Manners, Colucci, Miller. Row 4: Westrick, Bagle, Alexander, Mangini, Mayer, House, Buckes, Curtiss, Miller, Fratber, Cooney, Peterson, Mrs. Everts. Row 5: Abel, Gates, Walters, Rosenblum, Anderson, McCullough, Dowd, Kelly, Reynolds, Handrickson, Flick, Kennedy, Mahuku.

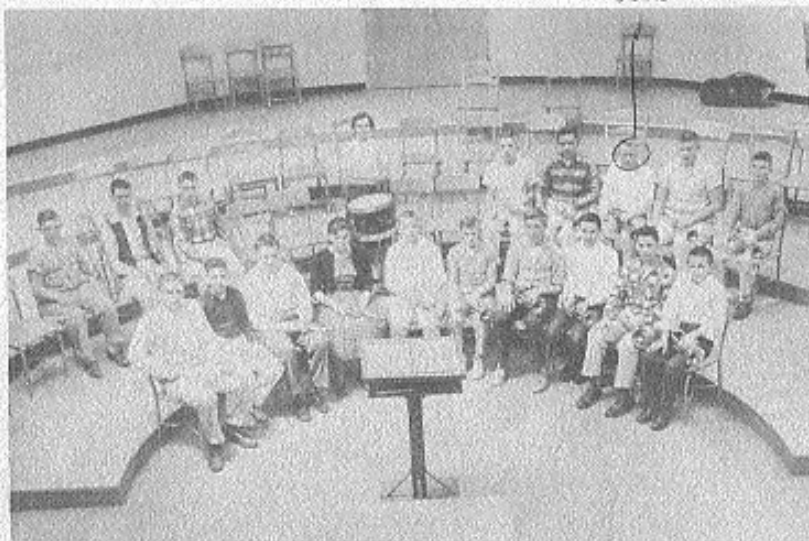

INTERMEDIATE BAND

Row 1: Cox, Yeak, Lippy, Hochanjin, Noah, Hastings, Wolfe, Armstrong, Williams, Schweikhardt, Row 2: Nichol, VanSickle, Kiser, Hinchew, Griffiths, McCormick, Parvi, Kinch, Leah. Not shown: Wood, Davis, Torrey.



INTERMEDIATE ORCHESTRA

Row 1: M. Martin, White, Baldwin, P. Martin, Smith. Row 2: Buckley, Slater, Williams, Johnson, Brundin, Landon, Gilchrist, Price, Schaar, Wakefield, Galkins. Row 3: Mr. Guttiker.

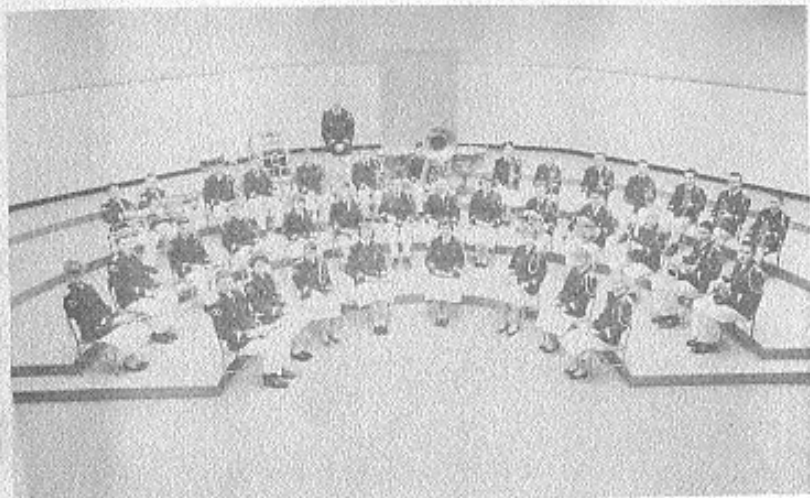

ADVANCED BAND

Row 1: Taylor, Carasco, Sisson, Everett, Zimmerman, Wulf, White, Holte.
Row 2: Kerr, Eyer, Ashuhl, Covert, Fulford, Biase, Mortinore, Greene, Horner, Moore, Reed, Roubton, Williams, Chenn. Row 3: Edin, Amrine, Wiggins, Asher, Gilchrist, Embush, Erickson, Thornley, Smith, Potheringill, Moreland, Nagel, Roberts, Samers. Row 4: Mr. Storey.

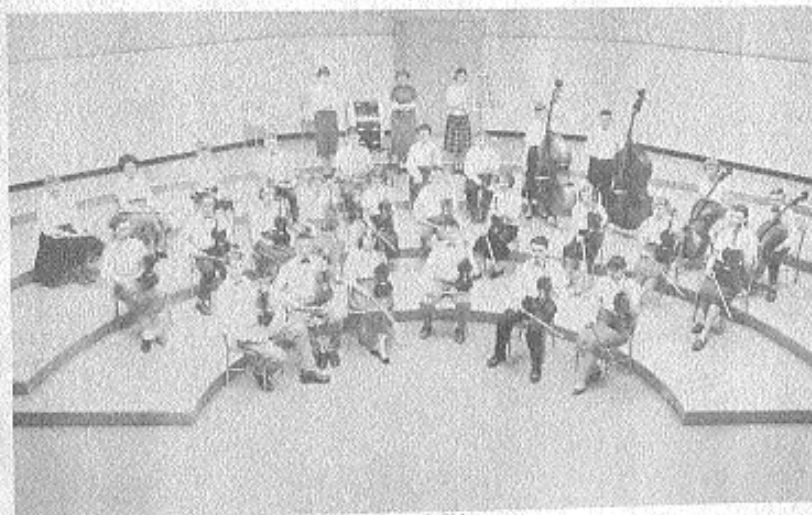

ADVANCED ORCHESTRA

Row 1: Bryson, Paul, Fisher, Bentley, Ledford, Dowd. Row 2: Mackey, Grigoby, Goodland, McAfee, Wood, Seizers, Tooley, Strasser, Lund, Payne. Row 3: White, Carasco, Kerr, Moore, Reed, Thornley, Gilchrist, Rice, Frunson, Browning, Miller.



NINTH CHOIR

Row 1: Jensen, Colburn, Westgard, Farland, B. Olsen, Brackett, Bohaman, Jones, Bates, Miller, Dalton, Nelson. Row 2: Berout, Piper, Lemare, Meris, Anderson, Stephens, Hoeph, Grans, Beareson, Johanson, Alexander, Washburn, Cook, Martin, Mr. Houglum. Row 3: Hill, Hart, Crewston, Davis, Erickson, Shurkey, Oegg, DeFriest, Friesen, Eastlick, Kiser, Seiselman, Jansen, Long, Hall. Row 4: Rich, McClusky, Fuller, Johnson, D. Olsen, Erickson, Mayo, Roganis, Bergman, Evans, Colburn, Heeder, Barnes, Hesse, Horton. Row 5: Walker, Hillman, Wilde, Evans, J. Hansen, Lafady, Gleen, Gostcher, Weatherford, Block, Tripp, Herring, Sukovaty, M. Hansen, Heritage.

AUTOGRAPHS

The
YEARLING

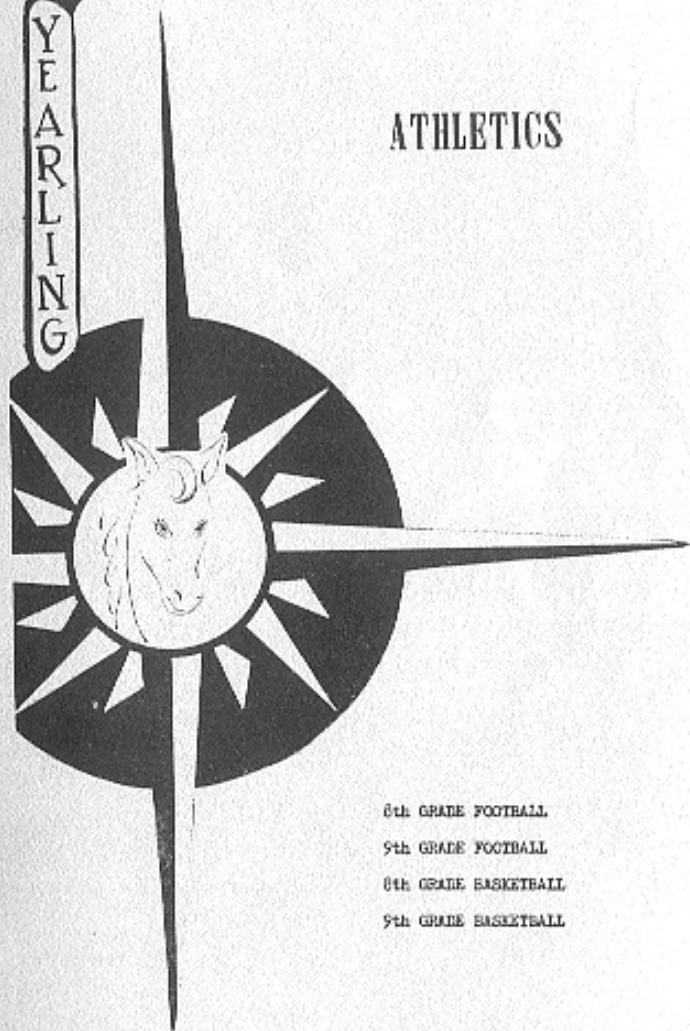

ATHLETICS

8th GRADE FOOTBALL
9th GRADE FOOTBALL
8th GRADE BASKETBALL
9th GRADE BASKETBALL



EIGHTH GRADE FOOTBALL

Row 1: Huffman, Franco, Goodrich, Myers, Haxey, Chas, Bryson. Row 2: Finch, Make, Gates, McCormick, Woodward, Magle, McDonald. Row 3: Grimes, Caruicheel, Weed, Van Sickle, Roberts, Amrine, Coach Van Deussen.



EIGHTH GRADE BASKETBALL

Row 1: Kuhn. Row 2: Timbers, Hollis, Holms, Van Sickle, Chadwick, Williams. Row 3: Ledford, Smith, Roberts, Flick, Taylor, Macki, Chas. Row 4: Bergman, Green, Arnets, Wilson, Anderson, Ray, Benfield, Coach - Van Deussen. Not pictured is Eighth Grade Coach, Coach Larsen.



NINTH GRADE FOOTBALL

Row 1: King, Mame, Mikklesen, Olien, D. DePriest, Robinson, Larsonson, Erickson. Row 2: Coburn, Grant, Smith, Bartolus, Harper, Farland, Lafedy, Bergman, Magee. Row 3: Lau, Kamm, Kennedy, McMahen, De Priest, Preston, Rice, Nawi, Gantz, Graner, Coach Woldsted. Row 4: Grusseth, Black, Sharkey, DuVall, Lindsey, Ledford, Lee, Cope, Bendetson, Ellsworth.



NINTH GRADE BASKETBALL

Row 1: Anderson, Moon, Preston, Gregg, Stephens, Sharkey, Carlson. Row 2: Woodward, DePriest, Soderman, Bergman, Krall, Lismannis, Korpinan, Crook. Row 3: Farland, Gantz, Cope, Lee, Erickson, Wolf, Ellsworth, Bryson, Coach Van Deussen.



SEVENTH GRADE INTRAMURAL BASKETBALL CHAMPIONS, 1957-1958
GROUP 6

Row 1: Fransen, Smith, Erickson, Ambuehl. Row 2: Reed, Anderson, Wiggins, Green, Potheringill.



EIGHTH GRADE INTRAMURAL BASKETBALL CHAMPIONS, 1957-1958
GROUP 20

Row 1: Pratt, Pence, Cooper, Borgen, Berridge, Russell. Row 2: Ruffaan, Meyers, Emsay, Goodrich, Nelson.

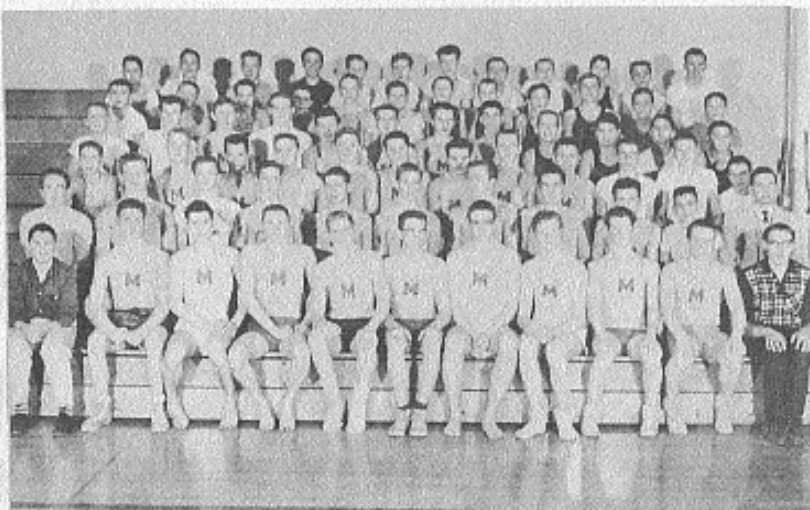

TRACK TEAM

Row 1: Greeley, Duvall, Martin, Grassoth, Soderman, Grauer, Gleis, Coatcher, Rheams, Bendetson, DePriest. Row 2: Lafady, Olson, Bohannon, Bartolus, Moon, Cape, Lee, King, MacMahon, Helled, Mr. DeJarnett. Row 3: Madison, Grant, Weatherford, Fox, Stephens, Martin, Ledford, Roberts, Chadwick, Gregg, Preston, Lakefish. Row 4: Peterson, Newt, Lau, Ellsworth, Smith, Rice, Sayles, Ray, Griffith, Erickson, Ambuehl, Baldwin. Row 5: Grumino, Wardle, Nagel, Helled, Mahko, Robbins, Schweikhardt, Nanh, Ellsworth, White, Jesska, Balas. Row 6: Williamson, McMann, Harper, Groves, Marks, Muller, Madison, Geertgens, Derkacht, Rickby, Siemers, Gray.



SONG AND YELL QUEENS

Row 1: Sue Kiser, Marlenn Hamon, Detsy Booth. Row 2: Nancy Barnes, Joie Miller and Sharon Dalton.



PEP CLUB